PART OF THE W 1/2, SEC. 15. T.5N., R.1W., S.L.B. & M.

AMENDED PLAT of CREEKSIDE ESTATES A P.R.U.D. SUBDIVISION

TAXING UNIT: 27

LOTS 1–7 & 22–26

IN SOUTH OGDEN CITY

SCALE 1" = 40'

SEE PAGE 2

SEE PAGE 4

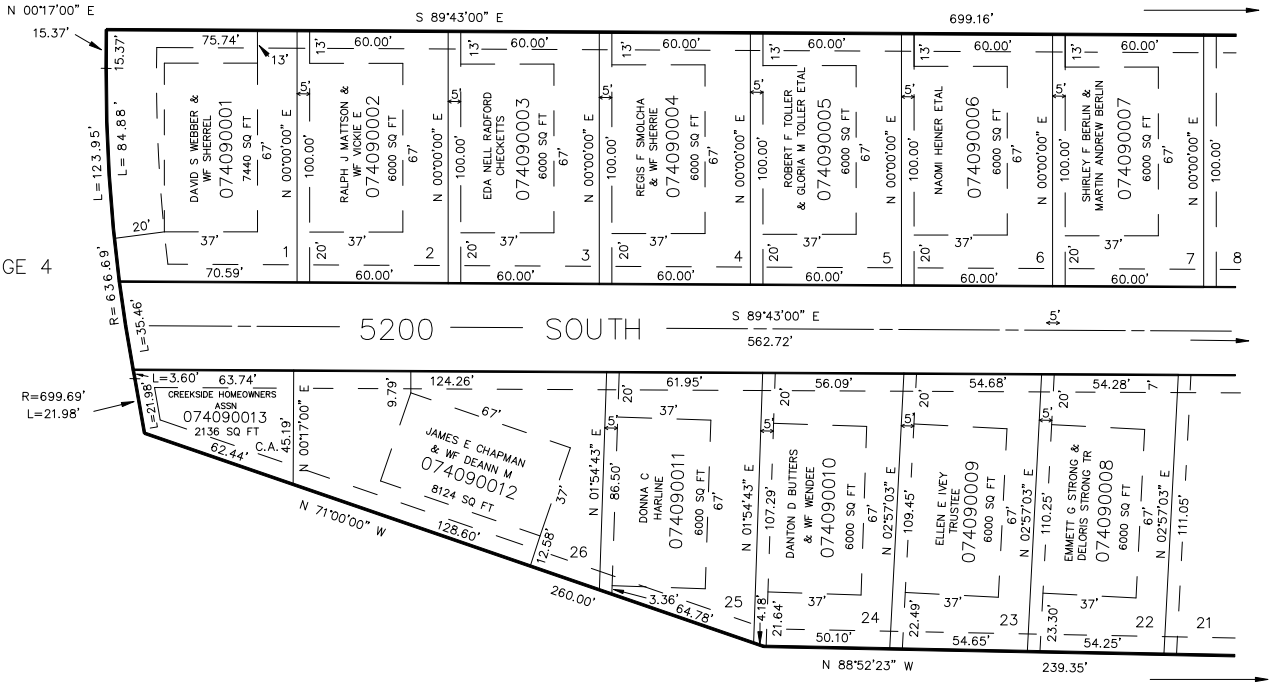

SEE PAGE 410

SEE PAGE 4

FOR COMPLETE ENG DATA SEE ORIGINAL DEDICATION PLAT IN BOOK 34, PAGE 79 OF RECORDS & AMENDED DEDICATION PLAT IN BOOK 39, PAGE 6 & 7 OF RECORDS.

7' UTILITY & DRAINAGE EASEMENTS EACH SIDE OF PROPERTY LINES AS INDICATED BY DASHED LINES EXCEPT AS OTHERWISE SHOWN.

KST 11–92